

Events in Uusikaupunki from June 24th to June 30th



-- What to do and see this week --



Children's play day Mon 24.6. at Santtionranta Camping

Santtioranta Camping, Kalalokkikuja 14.

Program for children from 2 pm to 6 pm every Monday.

Other event information: tel +358 41 314 4890 or

<http://www.karilla.fi>

Art House Pilvilinna

Hiuntie 212, Uusikaupunki.

Open: Tue, Wed, Thu and Sat 2pm - 6pm.

Entrance fee: EUR 7/person, EUR 5/child (ages 2-10) Pilvilinna is a colourful and amusingly unique art house by the sea. The walls, floors, and ceilings of Pilvilinna have been painted full of pictures, both inside and outside. Artist Raija Nokkala's colourful paintings and humoristic sculptures in the main building, art trail, and outbuildings will bring joy and good spirits to anyone seeing them. Her husband has created a

rosary with hundreds of roses in the garden. The lace cottage and the annually changing exhibitions, a quaint art trail in the forest, a coffee terrace by the sea, delicious snacks, and a unique little card shop with the artist's own products make Pilvilinna a uniquely unforgettable art experience.

<http://www.taidetalopilvilinna.fi>



Guided tour of the Wahlberg Museum House

Ylinenkatu 11, Uusikaupunki

Guided tours in summer on Tuesdays at 10.30am and Thursdays at 3.30pm. Opening hours: Mon - Fri 10am - 5pm, Sat - Sun 11 - 4pm. Groups by appointment.

Tickets: Adults EUR 5/Museum card, free admission for people under the age of 18.

Wahlberg's house used to be a handsome bourgeois house, previously owned by a tobacco factory owner. This museum provides an insight into life in the 19th century. Maritime section upstairs. The downstairs exhibition space hosts a series of temporary exhibitions. Children are also taken by heart. They can play detectives in the museum and do different tasks related to the exhibition. During the summer, a separate play area and a cobbler's workshop for children will be opened in the outbuilding.

Additional information: tel. +358 44 351 5447 or <http://www.uudenkaupunginmuseo.fi>



"Stories by the Bay" guided walking tour

Wed 26 June, at 6-7.30 pm



Tour starts at Hotel Aittaranta, Aittaranta2. The "Stories by the bay" guided tour delves into the history of notable men in Uusikaupunki. You will learn about the town, its past and its present. Along the way, you will also hear stories about sailing ships. The tour is led by tourist guide Riitta Kilkku.

Tickets: 10 €/person

Buy tickets: Tourist Information Office

Evening market

**Pakkahuone Guest harbour,
Pakkahuoneentori 2.**

Wed 26.6. from 4 pm till 7

Everyone is welcome to sell their own things, the fee includes a selling place 2x2 m, fees EUR 5 adults/ EUR 2,50 children per selling place. There is program on stage from 4pm till 7pm.

This week on stage performs singer Nisa Soraya and Miso Misis.

Further information: tel. +358 44 712 3500 or email pakkahuone@karilla.fi



Pop up Café Kukonmäki

Merimiehenkatu 27, Uusikaupunki

Thu 27.6. Open 10am - 6pm

Serving coffee, pastries, and a light lunch in a lovely garden of a wooden house.



Market place Männäinen in Kalanti

Pankkitie 2, 23600 Kalanti

Fri 28.6. at 4pm till 7pm In addition to the market sales and the Pop-up coffee place, there's live music, too. This time performing Sanna Arell and Elina Ukkonen.





----- Cruises -----

M/S Kerttu

Kerttu's departure pier is at the city guest harbour, right behind Pakkahuone, Pakkahuoneenkuja 2 by M/S Kerttu.

M/S KERTTU Tickets and bookings Tel. +358 40 1866 350 or online www.isokari.fi

Cruises to the Isokari Lighthouse island

Wed, Thu, Fri, Sat and Sun on regular schedule June-August

M/S Kerttu sails to the Isokari lighthouse island on a regular schedule. The Isokari cruise includes, in addition with the return trip, lunch and a guided tour in Isokari as well as an access to the lighthouse. Tickets for a trip to Isokari can be booked online. Tickets can also be purchased directly from the ship on the day of the trip, that is if there is any room left. Welcome on board!

Cruises to the Isokari lighthouse island Departure at 10.30am, return at 5.30pm.

Ticket prices: adults EUR 85, children 4–12-year EUR 42, children 0–3 year free admission.



Sightseeing cruise on M/S Kerttu



Fri 28.6. and Sat 29.6. From 6pm to 8pm

Enjoy Uusikaupunki summer on the waves. No advance booking. Tickets: adults 20 €, children (4-12 y) 5€. Entrance to the ship from 6 pm onwards. Other information:



info@isokari.fi or tel. +358 40 1866 350

--- Restaurants ---

Bistro Bay

Aittaranta 10, Uusikaupunki

Living room away from home, enjoyable social space for all. Changing menu, wide range of drinks, great atmosphere and excellent service.

Sat. 29.6. Dj Dan Conga

Gasthouse Pooki

**Ylinenkatu 21,
Uusikaupunki**

Restaurant Gasthaus Pooki offers delicious seaside treats right next to the marketplace. During the summer, Pooki offers on archipelago buffet.

Captain's Makasiini

Aittaranta 12, Uusikaupunki

Captain's Makasiini invites you to enjoy the seaside atmosphere and sunny terrace by the Kaupunkilahti bay. Our menu is based on fresh local ingredients and we offer both artisan pizza and delicious seafood.

Fri. 28.6. Dj 90-2000

Sat. 29.6. Petra Duo



Pakkahuoneen Terassi After Work Terrace

- Fridays 6pm - 9pm

Pakkahuoneentori, Uusikaupunki

Pakkahuone's Terrace After Work is an open-minded opportunity for everyone to break away from the hustle and bustle of everyday life. Throughout the summer season, every Friday, there is a varied program of live music.

Fri 28.6. Nico Koppe



--- Museums and other attractions ---

Wahlberg's House - The Uusikaupunki museum

Ylinenkatu 11, Uusikaupunki

tel. +358 44 351 5447 (museum office)

museo@uusikaupunki.fi

Opening hours: Mon - Fri 10am - 5pm, Sat - Sun 11-4pm.

Groups by an appointment.

Guided tours on Tuesdays at 10.30am & Thursdays at 3.30pm

Tickets: Adults EUR 5, free admission for people under the age of 18.



Wahlberg's house used to be a handsome bourgeois house, previously owned by a tobacco factory owner, provides insight into life in the 19th century. Maritime section upstairs. The downstairs exhibition space hosts a series of temporary exhibitions. Children are also taken by heart. They can play detectives in the museum and do different tasks related to the exhibition. During the summer, a separate play area for children will be opened in the outbuilding.

The Train is coming!

Wahlbergin museotalo, Ylinenkatu 11, 23500 Uusikaupunki



The first train arrived in Uusikaupunki on August 2th 1924. The exhibition at the Wahlberg Museum House tells the story of the planning and construction of the hundred-year-old Turku-Uusikaupunki railway, including information about trains and locomotives, as well as the impact of the railway on people's everyday lives, other forms of transportation, trade, and industry.

Naval Pilot Museum

Mäyhälänkatu 2B, Uusikaupunki

Opening hours daily 12 – 3 pm. Free entrance during opening hours.

The former Uusikaupunki pilot station on the Vallimäki park has been a small summer museum on the profession of pilots this summer for 50 years. The two-room building displays the original equipment of the pilot station and information on the demanding profession of the pilot.

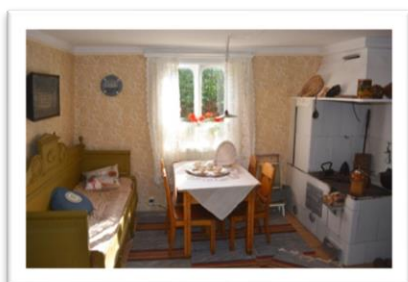

Sailor's Home Museum

Myllykatu 20, Uusikaupunki

Opening hours daily 12 – 3 pm. Free entrance during opening hours.

The Seamen's Home Museum is located on the edge of Myllymäki in a building that is one of the oldest preserved residential buildings in Uusikaupunki. The house has been built in the 1770s. The small house is decorated to depict the home of a New Town sailor family from the early 20th century.

Uusikaupunki Automobile Museum

Autotehtaankatu 11, Uusikaupunki

Opening hours: daily 10am - 6pm

There are more than 100 vehicles in three large exhibition halls, including the largest Saab collection in the world, old motorbikes and mopeds as well as two airplanes and a garage museum.

Tickets: Adults EUR 12, children EUR 6.

Pensioners and groups (min. 15 people): EUR 10 pp.



Guided tours: from EUR 70 per group (advance booking required)

Other event information: tel. +358 20 484 8068, +358 500 845 835, automuseoinfo@gmail.com

<https://www.visituusikaupunki.fi/fi/automuseo>



Bonk-museum

Siltakatu 2, Uusikaupunki

Opening hours: daily 10am - 6pm.

Tickets: Adults EUR 11, Children 4 - 12 year EUR 6. Pensioners, students and groups (min 12 people) EUR 9.

Ticket prices include a guided tour during regular opening hours.
www.bonkcentre.fi

Step into the wild and fantastic world of Bonk! The museum houses things such as de-functioned machinery, cosmic therapy solutions, disinformation systems, and localized black holes. The museum houses a collection of carefully restored Bonk devices and products from mid-1800s to the 1950s. Bonk is a fun fantasy product based on an idea by artist Alvar Gullichsen. The outbuilding houses a children's workshop, Innovatorium, where the more age-challenged members of the family can design and build their own Bonk machines.

Uusikaupunki Maritime centre

Pakkahuoneentori 1, Uusikaupunki

Opening hours: Tue – Sun 11am – 6pm from June 25th

The theme of the summer 2024 exhibition is "From sailor to Captain". The exhibition showcases the journey and stages of a young sailor's path to becoming a ship's captain. Free admission to the exhibition.

----- Churches -----

Uusikaupunki Old Church

Alinenkatu 44, Uusikaupunki.

The grey granite church with a vaulted ceiling was built in 1629, making it the oldest building in the town center. By the church there are an ancient graveyard and soldiers' graves.

Opening hours: Wed – Sat 11am -5pm, Su 12am-4pm Open till 4.8.

Other times by agreement.

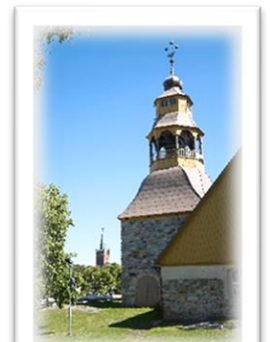

Uusikaupunki New Church

Rauhankatu 3, Uusikaupunki.

A Gothic style red-tiled church designed by architect Georg Theodor von Chiewitz. Built between 1858-1863. Short organ recital on Thursdays at noon. 27.6. Virpi Vähäpassi is performing.

Opening hours: Thu 11.45-14 Sat 11am-2pm. Open till 3.8.

Other times by agreement.

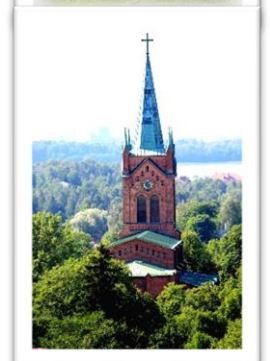



Pyhämaa New Church

Kirkontaustantie 15, Pyhämaa.

Grey granite church dating from 1804, located next to the Pyhämaa Old Church. Altarpiece by Arvid Liljelund.

Opening hours: Wed-Sat 11am -5pm, Sun 12-4pm. Open till 4.8.

Other times by agreement.

Pyhämaa Old Church ("Uhrirkirkko")

Kirkontaustantie 15, in the Pyhämaa village.

Unique wooden church from the early 17th century. The ceiling and interior walls are completely covered with frescoes.

St. Olaf's Church in Kalanti

Pyhän Olavin tie 6, in the Kalanti village.

A grey granite church built in the late 14th century.

Opening hours: Wed-Sat 11am -5pm, Sun 12-4pm. Open till 4.8.

Other times by agreement.



----- Art galleries -----

Pakkahuone Guest harbour

Pakkahuoneentori 2, Uusikaupunki

Open every day at 8 am – 10 pm

Exhibitions in the café's exhibition room from April to October



Runonkulman Galleria

Ylinenkatu 38 B, Uusikaupunki.

Tel. +358 40 708 4776. meku@pikkukylanpuoti.fi

Art exhibitions and art rental. Also handicraft products for sale.

Opening hours: Wed-Fri from 11 am to 5 pm and Sat from 11 am to 3 pm.

Galleria-Horisontti – art rental

Alinenkatu 24, Uusikaupunki.

Tel. +358 50 302 0019 or +358 50 518 0765

Opening hours: Wed-Fri from noon to 3 pm and Sat from 10 am to 1 pm.

Gallery is located at the eastern end of the new event street in the town centre, a couple of blocks from the market square. We hold monthly exhibitions.



----- Tips to Remember -----

Cultural History Walk -brochure

The Tourist Office provides a brochure on the Cultural History Walk, which allows you to explore on your own the history and sights of the city. The cultural walk is a four-kilometer-long historic walking trail along which most of the downtown tourist attractions are located. The brochure shows a map and a short description of 33 different sights.

Paper maps are available at Tourist office/Passari.



Go outside and explore Uusikaupunki - Find the hidden statues!

Hidden Play is a series of small bronze sculptures hidden in the terrain that can be searched for using a digital or printed map. Each route comes with a mobile game that helps you look at the environment from different angles and learn new things. The search is free of charge for the participants. Hidden Play is a combination of community art and treasure hunting games (eg geocaching). Young people have made statues at workshops, brainstormed, and planned a route.

The route is suitable for everyone: residents, school classes, seniors, work groups, travelers, etc. The route runs on both sides of the bay and is about 4-5 km long. You can search for hidden play sculptures at: <https://www.piiloleikki.fi/>

Paper maps are available at Tourist office/Library/Museum

----- For outdoor lovers -----



Velhovesi ring route



Cycling routes in the northern archipelago in Uusikaupunki. The main route is 50 kilometres long. Accommodation, food services, scenic resting places with stories of local history, as well as beaches and direct sale available.

You can rent bikes (also e-bikes) at Tourist Information Office, Rauhankatu 10 and Santtioranta Camping, Kalalokkukuja 14 hires bikes and e-bikes, too.

<https://www.uusikaupunki.fi/velhovedenreitti/>

Hiunjärvi nature trail



Hiunjärvi is a lake located just north of the Uusikaupunki town centre. Despite its proximity to the centre, the area has remained relatively sparsely populated. The lake is around 12 hectares, and around a third of its surface area is covered by thick vegetation. Hiunjärvi is a popular spot for birdwatching. There is also a nature trail around the lake. Along the trail you can find a lean-to and a bird watching tower. You can

access the trail near the pedestrian underpass by the Saarnisto school or at the end of **Puolukkatie** or **Otavakuja**. The distance from the underpass to the lean-to is about 1 km. The longest route around the trail from the underpass is 3.8 km, and a shorter one is 3.2 km. The distance from the Juolukkatie entrance to the lean-to is 0.7 km. The longest route around the trail from Puolukkatie is 3.6 km, and a shorter one is 1.4 km. From Otavakuja, the shortest route to the lean-to is 1.4 km. The trail is marked using orange diamond symbols as well as by maps located at the starting points and at crossroads.

Kasarminlahti accessible nature trail and birdwatching point

Kasarminlahdentie 8, Uusikaupunki (entrance to accessible trail), with larger parking area.

Accessible birdwatching point and nature trail offer the opportunity to enjoy the forest and get near the water safely. The Kasarminlahti area has a lot of different bird species, and many migratory birds also stop there.

Kasarminlahti is located less than two kilometres from the market square. The accessible nature trail and birdwatching platform provide an excellent view over the Kasarminlahti bay and meadow. Services on the accessible section: birdwatching platform, nature trail, accessible composting

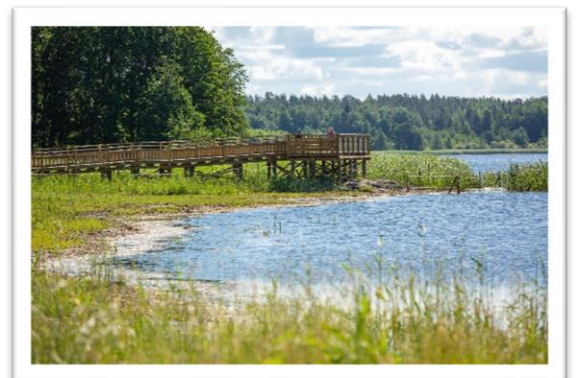

outhouse, and benches. In addition to the accessible trail to the birdwatching platform, there is a more demanding trail (not accessible) to the Kasarminlahti lean-to and the Vionpuhti campfire spot. The trail is hilly and part of it is on rocky terrain.



Pamprinniemi nature trail **Hauintie 259, Pyhämaa.**

The Pamprinniemi nature trail is located in Ketteli in Pyhämaa on church-owned land. The trail is about 4 kilometres long. The area is a significant nature and bird conservation area, as it has been maintained in its natural state. It is part of the European Natura 2000 network. Along the trail, you can experience many kinds of natural surroundings from the seaside to old

spruce forests and patches of fern. You can also spot some very big and old pine trees in the area. Along the trail, you can find a wide range of different bird species. The church has also erected some Bible-themed story boards around the trail. There is a large wooden cross at the tip of the peninsula where the church usually holds an opening ceremony for the trail in early June. The road leading to the trail, Hauintie, is a private road. The trail is open year-round, weather conditions permitting.

Lean-tos

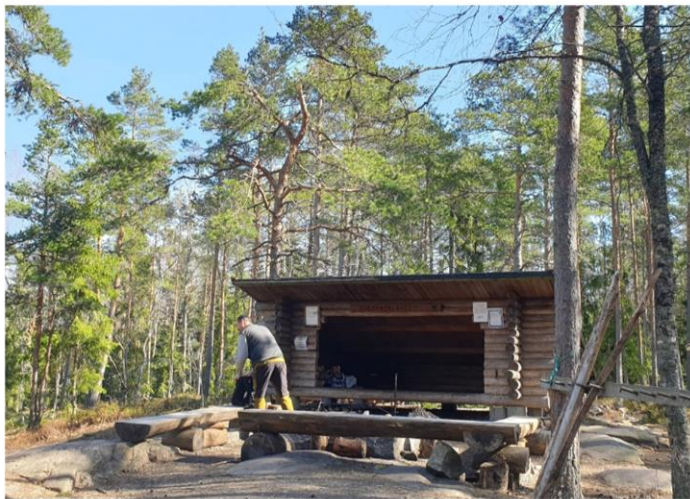

The City of Uusikaupunki has built three lean-tos in different parts of the town. They can be found in **Hiu, Kasarminlahti, and Oinassaari**. Vakka-Suomen Latu outdoor association has also built a campfire spot in Vionpuhti, near Kasarminlahti.

Sauna at Metsälehto

Haimiontie 365, Uusikaupunki

Summer swimming on Tuesdays from 6 pm to 8 pm. The sauna is located on the shore of a freshwater pool in Haimio. The sauna is spacious and gives good baths! The walkway is partially protected with melting mats and mats to prevent slippage. You should bring a small towel under your feet in the changing room, swimming slippers or socks and a beanie or other headgear. In the sauna, it is important to drink fluids, so also bring something to drink. There is a barbecue area on the beach, and there is a barbecue hut in the yard. Summer swimming evenings are open to everyone.

Sauna fees in the summer season: €3/person and €1/children under 12 years old.



The Tourist Information Office

Provides advice and service on all matters related to Uusikaupunki travel: places to visit, events, brochures, maps, guide distribution, program packages for groups, bicycle rental (also e-bikes), fishing permits for Uusikaupunki town.

The office sells Uusikaupunki -themed postcards, books etc, Crusell Week products, etc. Guests have free access to internet. Tickets: Crusell Week, summer theatre Lentävä Lokki

Tourist Information Office is open Mon - Fri 10 am – 5 pm and Sat 10 am – 2 pm.

Welcome!



More information:
<https://uusikaupunki.fi/en/event-calendar>
visituusikaupunki.fi

Tourist information office
Rauhankatu 10, Uusikaupunki.
Tel. +358 50 420 5333 or
+358 420 5425
matkailu@uusikaupunki.fi
Tourist Office is not responsible for any changes.